

## Installation du serveur MySQL-server sous linux ubuntu 16.04

```
henri@ubuntu16:~$ sudo -s
[sudo] Mot de passe de henri :
root@ubuntu16:~# apt install mysql-server
Lecture des listes de paquets... Fait
Construction de l'arbre des dépendances
Lecture des informations d'état... Fait

Les NOUVEAUX paquets suivants seront installés :
libevent-core-2.0-5 mysql-client-5.7 mysql-client-core-5.7 mysql-server
mysql-server-5.7 mysql-server-core-5.7
0 mis à jour, 6 nouvellement installés, 4 à enlever et 93 non mis à jour.
Il est nécessaire de prendre 18,2 Mo dans les archives.
Après cette opération, 23,5 Mo d'espace disque supplémentaires seront utilisés.
Souhaitez-vous continuer ? [O/n] o
..... ..
root@ubuntu16:~# mysql -u root
ERROR 1045 (28000): Access denied for user 'root'@'localhost' (using password: NO)
root@ubuntu16:~# mysql -u root -p
Enter password:
Welcome to the MySQL monitor. Commands end with ; or \g.
Your MySQL connection id is 13
Server version: 5.5.5-10.0.31-MariaDB-0ubuntu0.16.04.2 Ubuntu 16.04

Copyright (c) 2000, 2017, Oracle and/or its affiliates. All rights reserved.

Oracle is a registered trademark of Oracle Corporation and/or its
affiliates. Other names may be trademarks of their respective owners.

Type 'help;' or '\h' for help. Type '\c' to clear the current input statement.

mysql> show databases;
+-----+
| Database      |
+-----+
| information_schema |
| mysql          |
| performance_schema |
| zabbix         |
+-----+
4 rows in set (0,26 sec)

mysql> create database employes;
Query OK, 1 row affected (0,04 sec)

mysql> use employes;
Database changed
mysql> grant all on *.* to henri@%' identified by 'henri2007';
Query OK, 0 rows affected (0,14 sec)

mysql> exit;
Bye
```

```
root@ubuntu16:~# mysql -u henri -p
Enter password:
ERROR 1045 (28000): Access denied for user 'henri'@'localhost' (using password: YES)
root@ubuntu16:~# mysql -u root -p
Enter password:
Welcome to the MySQL monitor. Commands end with ; or \g.
Your MySQL connection id is 15
Server version: 5.5.5-10.0.31-MariaDB-0ubuntu0.16.04.2 Ubuntu 16.04
```

Copyright (c) 2000, 2017, Oracle and/or its affiliates. All rights reserved.

Oracle is a registered trademark of Oracle Corporation and/or its affiliates. Other names may be trademarks of their respective owners.

Type 'help;' or '\h' for help. Type '\c' to clear the current input statement.

```
mysql> use employes;
Database changed
mysql> grant all on *.* to 'henri'@localhost identified by 'henri2017';
Query OK, 0 rows affected (0,00 sec)
```

```
mysql> grant all on *.* to 'henri'@'% ' identified by 'henri2017';
Query OK, 0 rows affected (0,01 sec)
```

```
mysql> exit
Bye
Connexion distante autorisée ? voir le fichier my.cnf ou mysql.conf et commenter la ligne ... 127.0.0.1
root@ubuntu16:/etc/mysql/conf.d# gedit mysql.cnf
```

```
root@ubuntu16:/etc/mysql#
```

```
[1]+ Fini gedit my.cnf
root@ubuntu16:/etc/mysql#
```

### Création des tables SITE et SALARIE

```
root@ubuntu16:/etc/mysql# mysql -u henri -p
Enter password:
Welcome to the MySQL monitor. Commands end with ; or \g.
Your MySQL connection id is 16
Server version: 5.5.5-10.0.31-MariaDB-0ubuntu0.16.04.2 Ubuntu 16.04
```

Copyright (c) 2000, 2017, Oracle and/or its affiliates. All rights reserved.

Oracle is a registered trademark of Oracle Corporation and/or its affiliates. Other names may be trademarks of their respective owners.

Type 'help;' or '\h' for help. Type '\c' to clear the current input statement.

```
mysql> use employes;
Database changed
mysql> create table site(siteCode char(2) not null primary key, siteVille varchar(15) not null);
Query OK, 0 rows affected (0,57 sec)
```

```
mysql> create table salarie(salNum char(3) not null primary key, salNom varchar(15) not null, salSite char(2)
not null, salSalaire numeric(7,2));
Query OK, 0 rows affected (0,23 sec)
```

**Création de la contrainte de clé étrangère**

```
mysql> alter table salarie add constraint fk_salarie foreign key (salSite) references site(siteCode) on delete cascade;
```

Query OK, 0 rows affected (0,78 sec)

Records: 0 Duplicates: 0 Warnings: 0

```
mysql> desc site;
```

```
+-----+-----+-----+-----+-----+
| Field | Type | Null | Key | Default | Extra |
+-----+-----+-----+-----+
| siteCode | char(2) | NO | PRI | NULL | |
| siteVille | varchar(15) | NO | | NULL | |
+-----+-----+-----+-----+
2 rows in set (0,06 sec)
```

```
mysql> desc salarie;
```

```
+-----+-----+-----+-----+-----+
| Field | Type | Null | Key | Default | Extra |
+-----+-----+-----+-----+
| salNum | char(3) | NO | PRI | NULL | |
| salNom | varchar(15) | NO | | NULL | |
| salSite | char(2) | NO | MUL | NULL | |
| salSalaire | decimal(7,2) | YES | | NULL | |
+-----+-----+-----+-----+
4 rows in set (0,03 sec)
```

**Insertion des données dans les tables**

```
mysql> insert into site values('s1','Valenciennes');
```

Query OK, 1 row affected (0,05 sec)

```
mysql> insert into site values('s3','Dunkerque');
```

Query OK, 1 row affected (0,04 sec)

```
mysql> insert into site values('s2','Lille');
```

Query OK, 1 row affected (0,01 sec)

```
mysql> insert into salarie values('E05','Padre','s1',2109.18);
```

Query OK, 1 row affected (0,05 sec)

```
mysql> insert into salarie values('E18','Lannoy','s2',1853.45);
```

Query OK, 1 row affected (0,03 sec)

```
mysql> insert into salarie values('E29','Melissa','s2',2215.87);
```

Query OK, 1 row affected (0,03 sec)

```
mysql> insert into salarie values('E43','Dupire','s3',2610.23);
```

Query OK, 1 row affected (0,07 sec)

**Affichage des données des tables**

```
mysql> select * from site;
```

```
+-----+-----+
| siteCode | siteVille |
+-----+-----+
| s1      | Valenciennes |
| s2      | Lille      |
| s3      | Dunkerque  |
+-----+-----+
```

3 rows in set (0,02 sec)

```
mysql> select * from salarie;
```

```
+-----+-----+-----+-----+
| salNum | salNom | salSite | salSalaire |
+-----+-----+-----+-----+
| E05 | Padre | s1 | 2109.18 |
| E18 | Lannoy | s2 | 1853.45 |
| E29 | Melissa | s2 | 2215.87 |
| E43 | Dupire | s3 | 2610.23 |
+-----+-----+-----+-----+
4 rows in set (0,00 sec)
```

### Travail à distance avec le client graphique **SQLYOG**

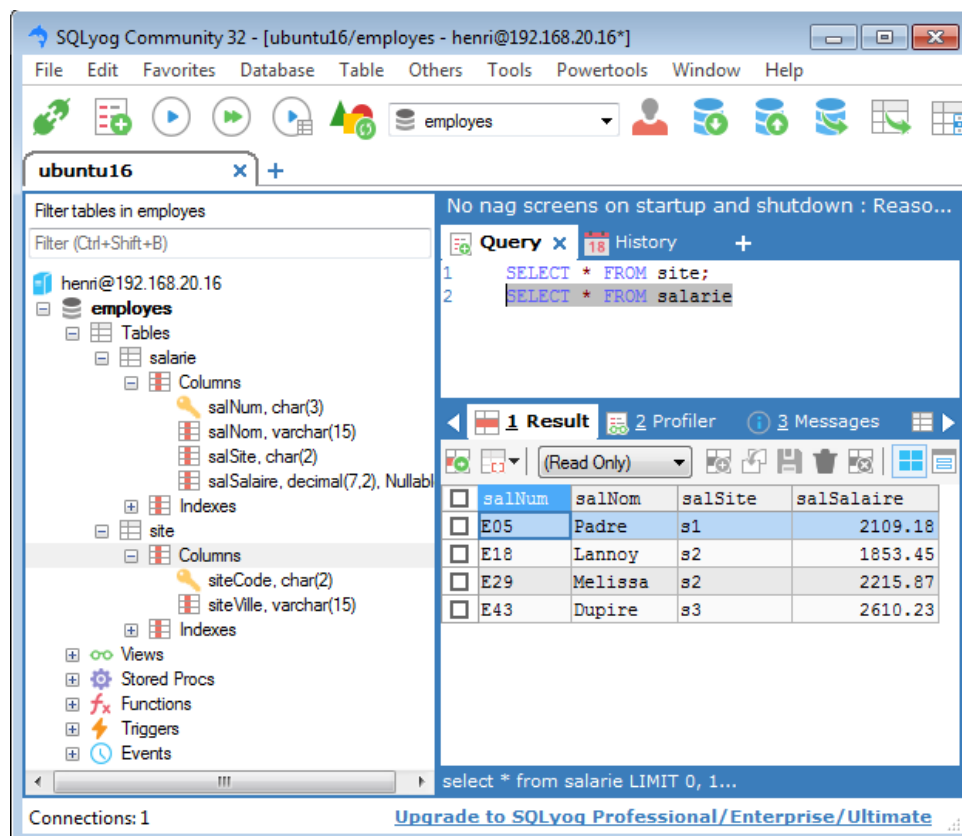
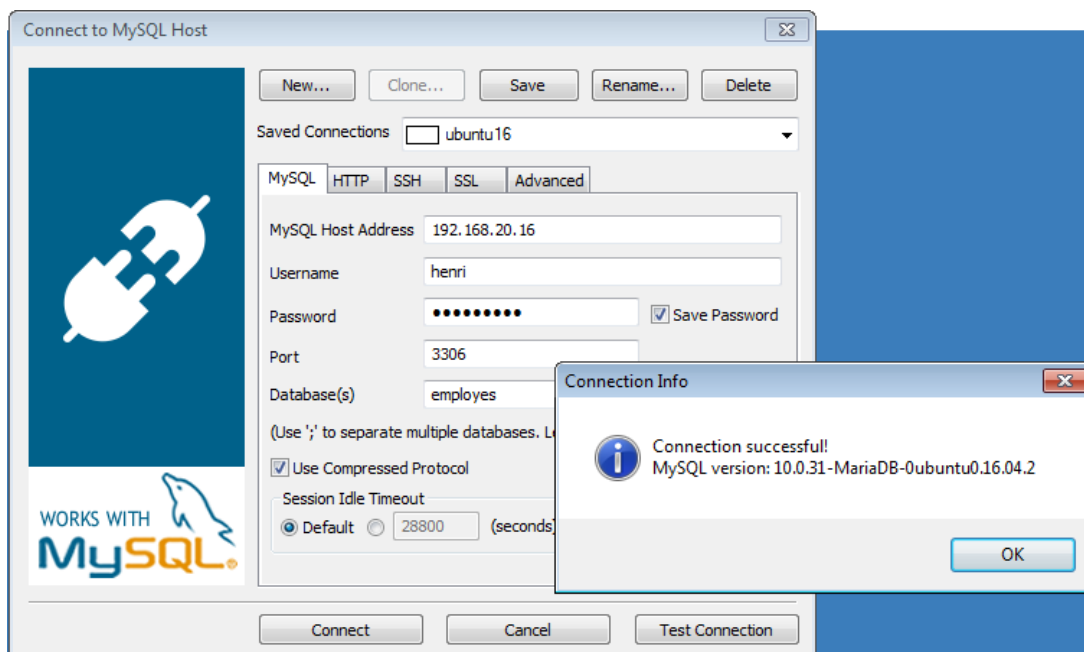

No need to learn cryptic command line tools for backups : Reason #...

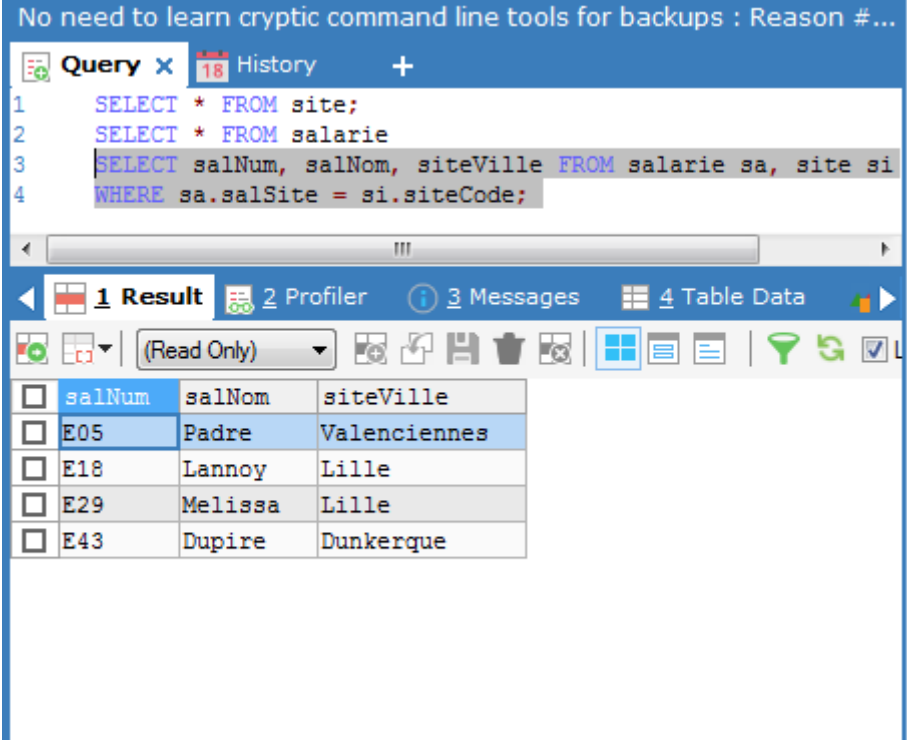

The screenshot shows a MySQL query editor window with a blue header. The query editor contains the following SQL code:

```
1 SELECT * FROM site;  
2 SELECT * FROM salarie  
3 SELECT salNum, salNom, siteVille FROM salarie sa, site si  
4 WHERE sa.salSite = si.siteCode;
```

Below the query editor, the results are displayed in a table format. The table has three columns: salNum, salNom, and siteVille. The results are as follows:

salNum	salNom	siteVille
E05	Padre	Valenciennes
E18	Lannoy	Lille
E29	Melissa	Lille
E43	Dupire	Dunkerque